

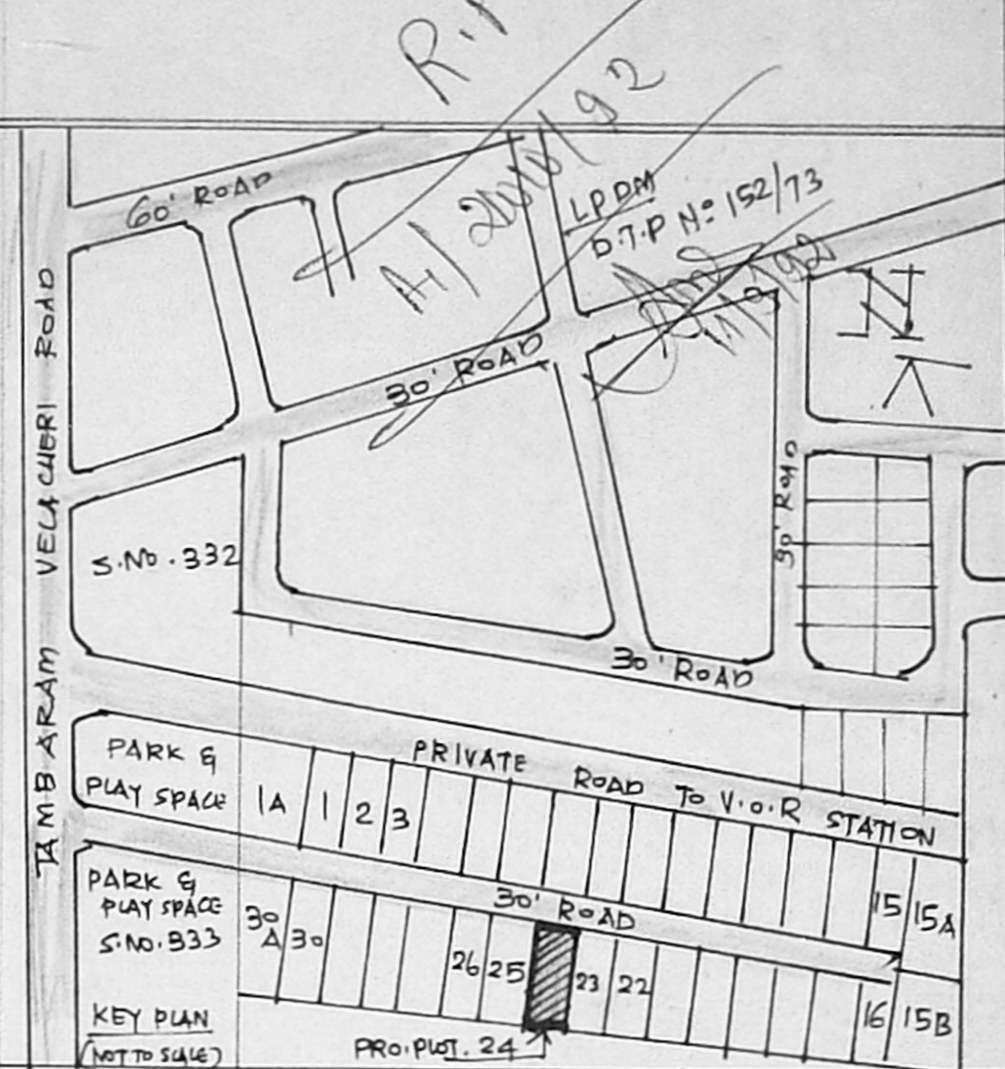

PLAN SHOWING THE PROPOSED CONSTRUCTION OF A DWELLING HOUSE AT PLOT NO. 24 OF SUBRAMANIAM COLONY, S.NO. 317/1, VELACHERY VILLAGE, SAIDAPET TALUK DIVISION, NO. 148, MADRAS.

SCALE 1/8" = 1'-0" (1:100)

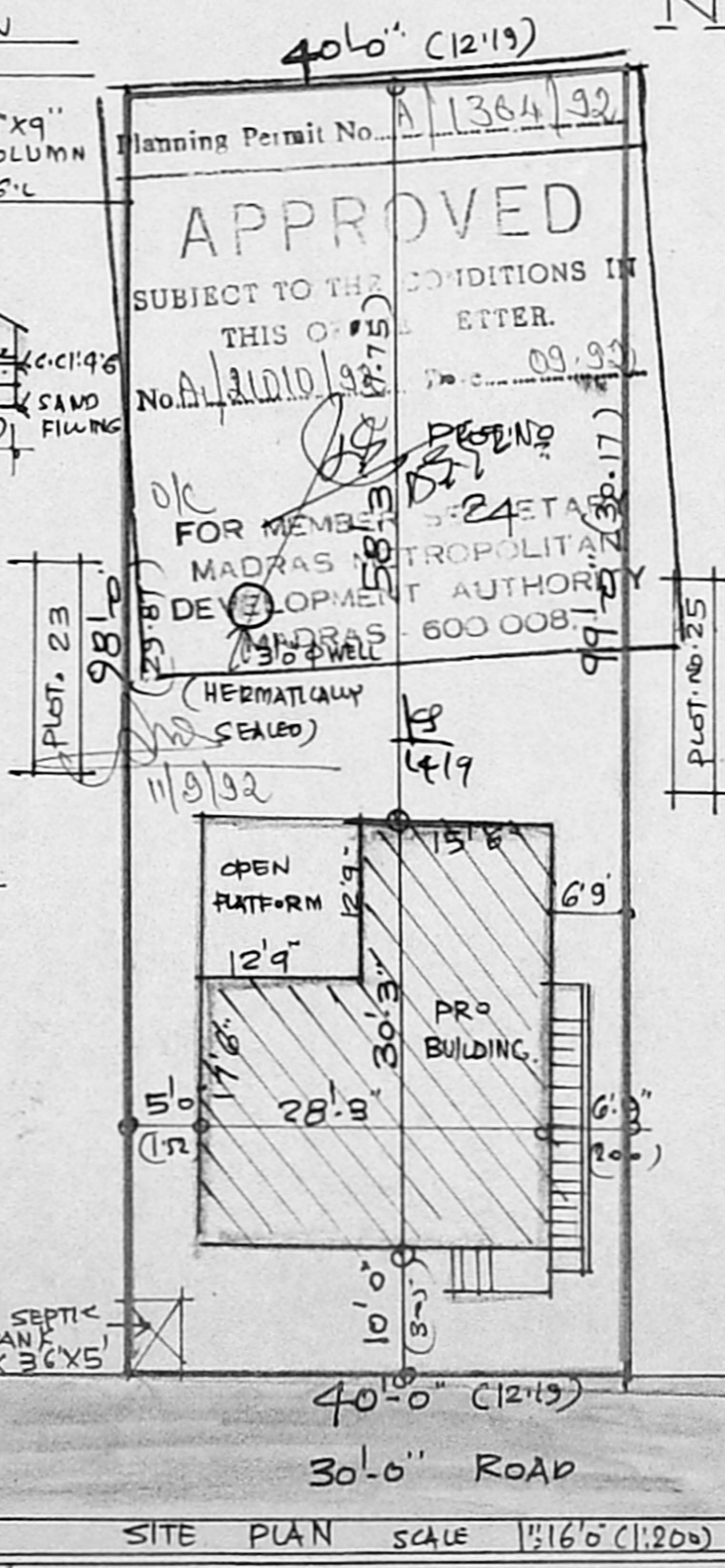
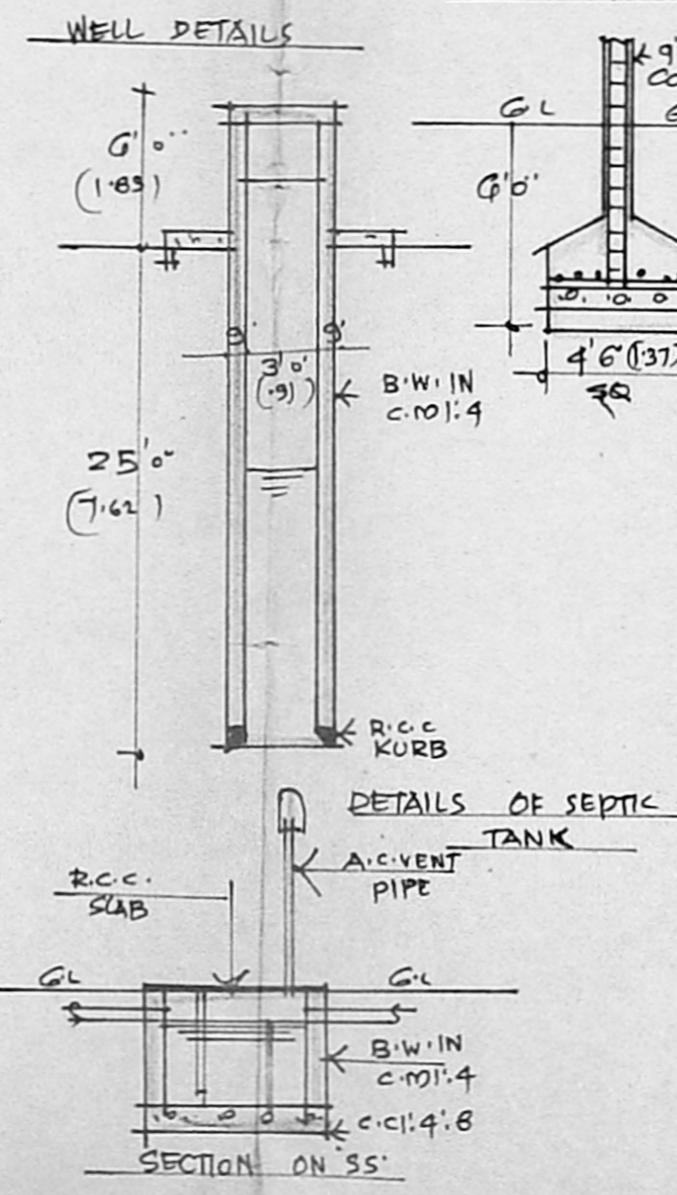
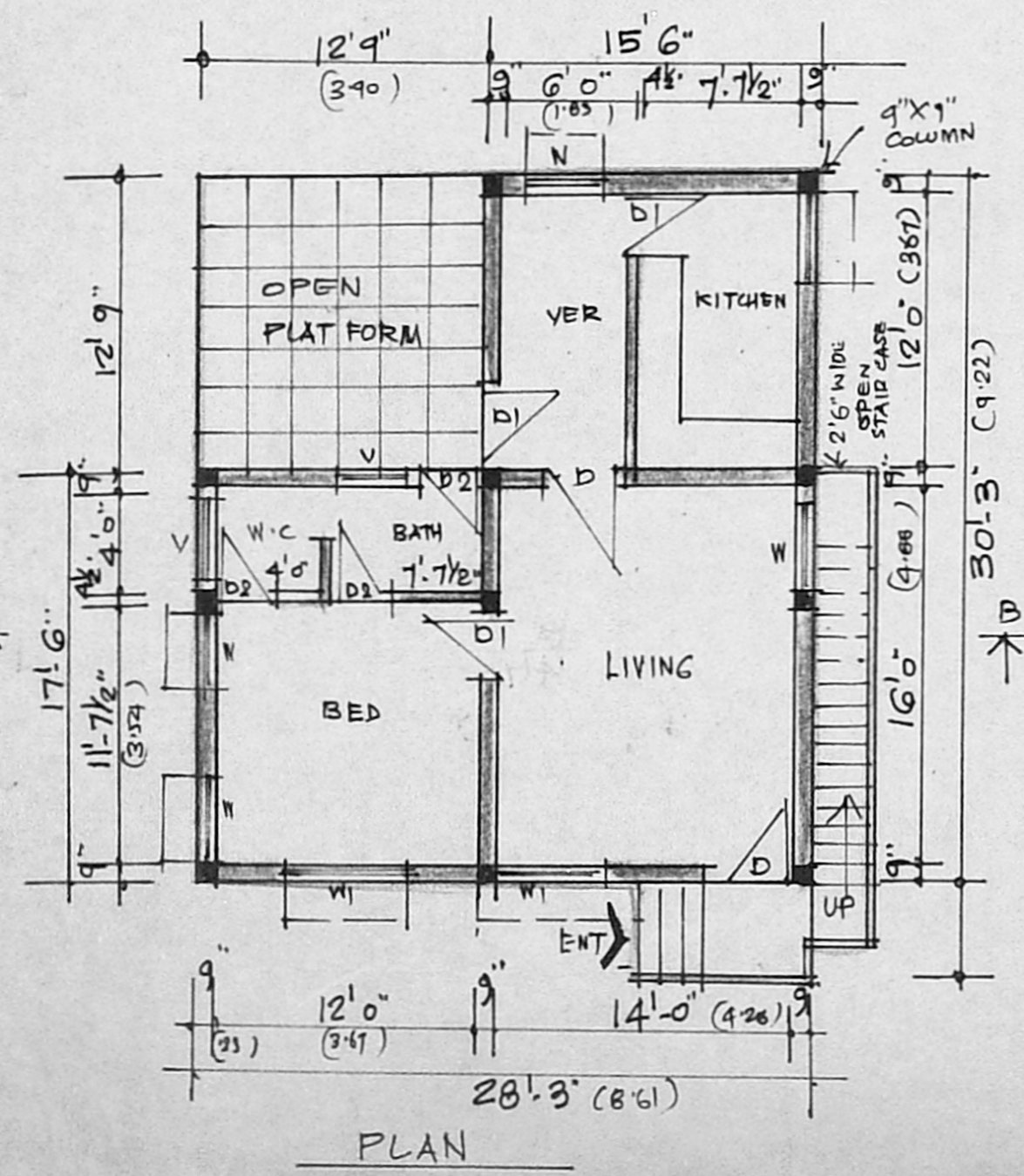
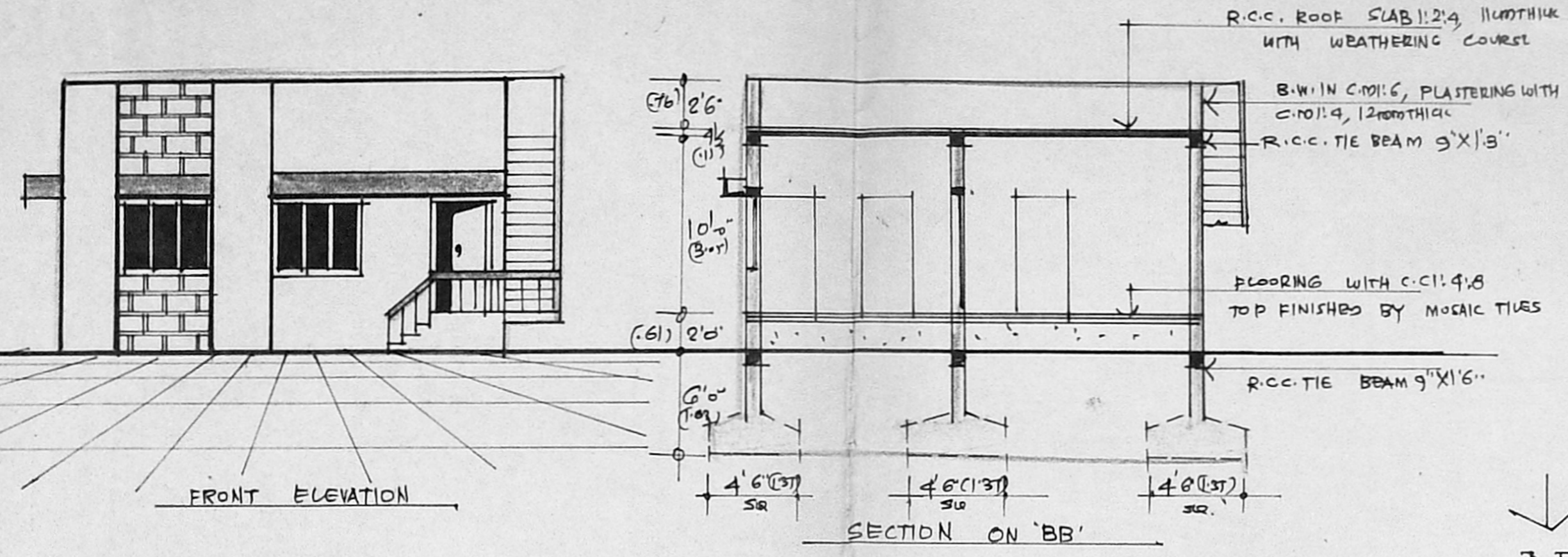

Planning Permit No. 1364/92

APPROVED

SUBJECT TO THE CONDITIONS IN THIS ORDER.

No. A/1010/92

FOR MEMBER 24

MADRAS METROPOLITAN DEVELOPMENT AUTHORITY

MADRAS - 600 008

(HERMETICALLY SEALED)

AREA	SQ. FT	SQ. MT
PLOT AREA	3940-00	366-00
PRO. CONSTRUCTION AREA	695-00	65-00
PLOT COVERAGE	18%	-

JOINERY	FT	MT
D1 DOOR	3.3" X 7.0"	1.00 X 2.13
D2 DOOR	3.0" X 7.0"	0.91 X 2.13
D3 DOOR	2.6" X 7.0"	0.76 X 2.13
W1 WINDOW	3.0" X 4.6"	0.91 X 1.37
W2 WINDOW	6.0" X 4.6"	1.83 X 1.37
V1 VENTILATOR	3.0" X 2.6"	0.91 X 0.76

NOTE

ROADS PROPOSAL BOUNDARY

OWNER: *(Signature)*

LICENSED SURVEYOR: *(Signature)*

Phone: 421/00

ER. V. SRINIVASALU, L.C.E.
Asst. Executive Engineer (Retd)
Consulting Civil Engineer
REGD. No. 270
CLASS I LICENSED SURVEYOR
CORPORATION OF MADRAS
No. 60, Valluvar Road
ARUMBAKKAM MADRAS-106